

Graphing and Writing Equation Review

Identify the slope and y-intercept in the following equations below.
Graph the equation on the coordinate plane.

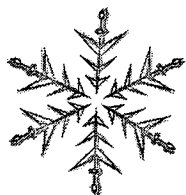

$$y = -x$$

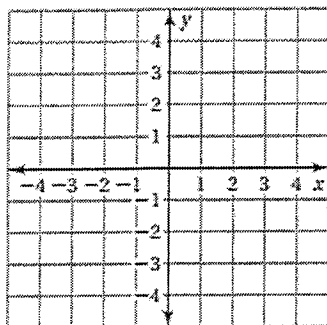

Slope _____ Y-Int _____

$$y = \frac{3}{2}x + 2$$

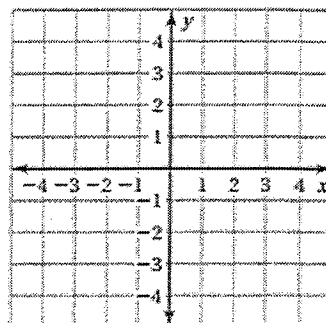

Slope _____ Y-Int _____

$$y = -2x + 1$$

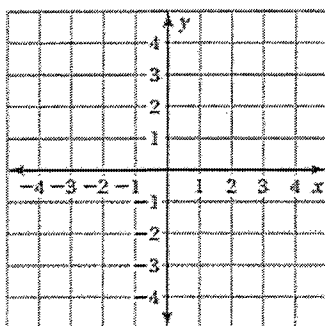

Slope _____ Y-Int _____

$$y = \frac{1}{4}x - 3$$

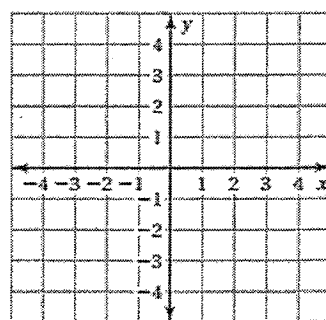

Slope _____ Y-Int _____

Find and correct the error in the following graphs.

$$y = -x + 2$$

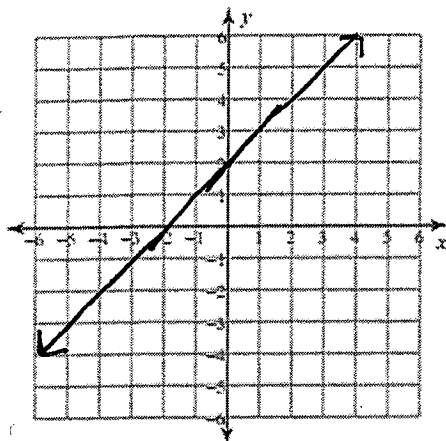

$$y = \frac{4}{3}x - 4$$

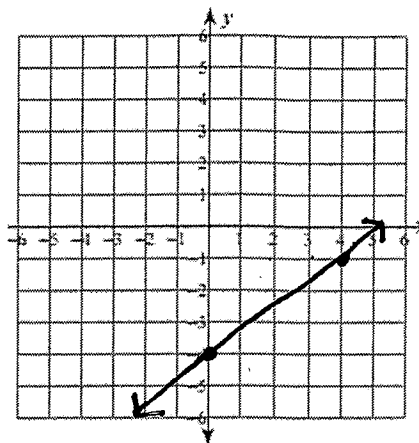

Write an equation for the following graphs and tables.

Input, x	1	2	3	4
Output, y	-5	-10	-15	-20

x	-2	0	2	4
y	5	4	3	2

Equation: _____

Equation: _____

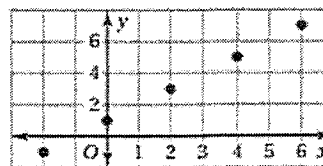
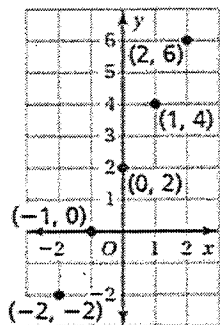

Equation: _____

Equation: _____